L. T. C. '66 – '67

GEN

ALLEN COUNTY PUBLIC LIBRARY
3 1833 03534 7779

Gc 971.302 P825Lt, 1967
Lakehead Teachers' College

LAKEHEAD TEACHERS' COLLEGE

Digitized by the Internet Archive
in 2011 with funding from
E-Yearbook.com

http://www.archive.org/details/lakeheadteachers1967port

LAKEHEAD TEACHERS' COLLEGE

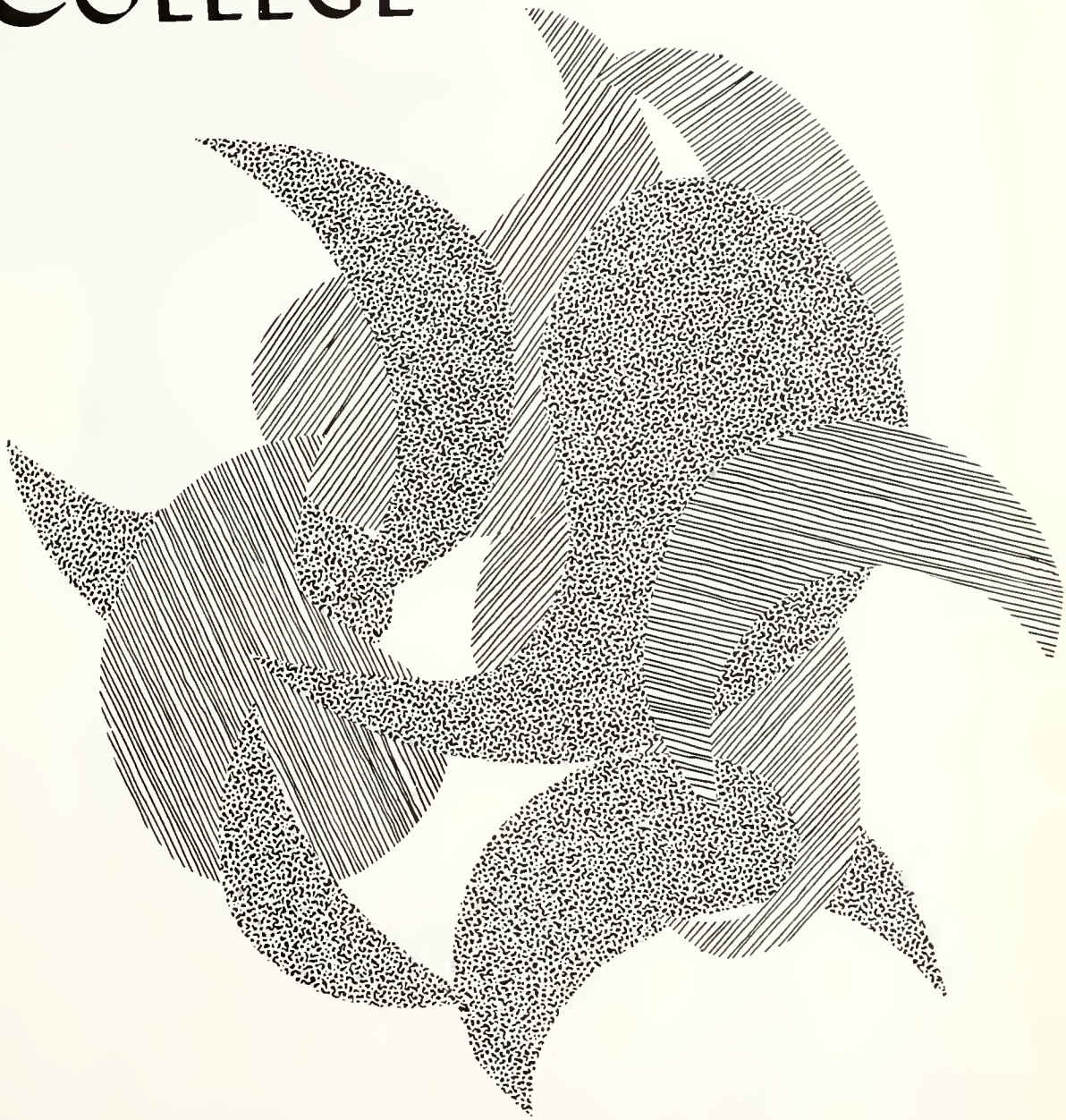

DOCENDO DISCIMUS

DEDICATION

Allen County Public Library
900 Webster Street
PO Box 2270
Fort Wayne, IN 46801-2270

To Mrs. Elena Mauro who in five short years in this school left an indelible impression upon each person with whom she came in contact, this book is dedicated in loving memory.

Cafeteria Manageress
1961 - 1966

MINISTER OF EDUCATION

ONTARIO

It is a pleasure for me, as Minister of Education, to welcome to the teaching profession the 1967 graduates of the Lakehead Teachers' College. You are entering service in the schools of Ontario in an era of great change in thought and practice. The years ahead will, I am sure, provide new, interesting and rewarding avenues for your contribution to education.

In but a few months you will take charge of your own classroom. You have been well prepared for the immediate tasks which face you, and you will grow quickly in experience and ability. It is my hope that you will also grow intellectually as you search for improvement in your teaching skills and take advantage of the many courses for teachers offered by the Department of Education and the Universities of Ontario. The world of the late nineteen sixties and the early nineteen seventies will demand much of its youth. Your responsibilities as a teacher are increasingly more exacting and more demanding than they were for the teacher of a generation ago.

You carry with you into your teaching positions the confidence and the best wishes of the staff of your College and the Department of Education. May your days as a teacher find you dedicated and enthusiastic as you prepare our children for their future roles as citizens of our great land!

William G. Davis

William G. Davis
Minister of Education.

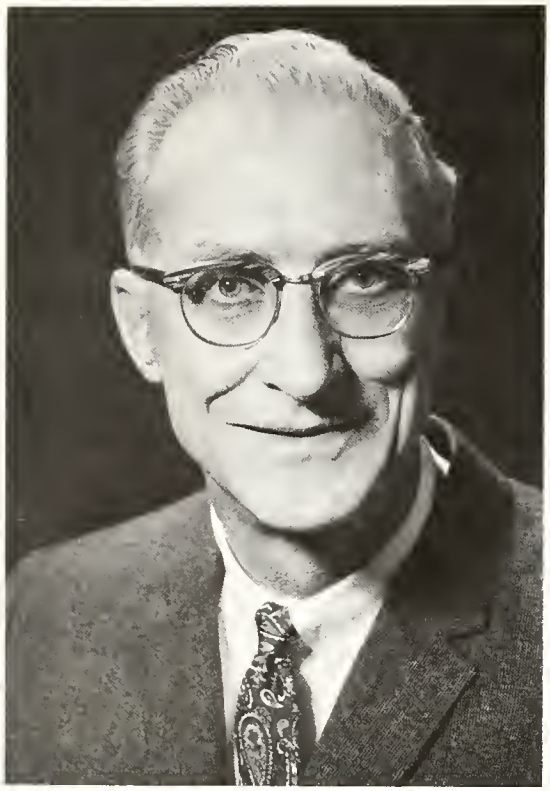

PRINCIPAL'S MESSAGE

"If you are content with the best you have done, you will never do the best you can do."

Martin Vanbee

Your graduation into the teaching profession should bring you a deep sense of accomplishment. The step you are taking marks the successful completion of a major level of your education, and starts you out upon the career of your choice. May your feeling, however, not be one of complete satisfaction, for, in spite of your efforts, you have developed only a small part of your potential as an individual and as a teacher. To say this is not a criticism of you; rather it holds forth the prospect of a bright future. Since, as is common with Man, you are holding in reserve a capacity for doing far greater things than you have yet done. Do not be content, then, with what is already accomplished; determine, rather, to set higher demands upon yourself in the hope of coming closer to the best you can do.

Your efforts will bring their own reward. Man finds joy in what he does well - never in what is poorly done, and your very happiness will lead you on to new levels of achievement.

Good fortune must be the lot of the pupil whose teacher has discovered pleasure in successful work. He will find himself in an atmosphere that is conducive to learning, but, more important, he may catch the spirit that lies behind the teaching. May your pupils be blessed with a teacher who has found genuine heights of happiness in his chosen career. The best wishes of the staff will be with you.

W. West

VICE-PRINCIPAL

Not since the Industrial Revolution have there been such remarkable innovations in social and economic life as there are now. That formal education keep pace with these developments is becoming more essential than ever.

As you, the class of 1966 - 67, enter the teaching profession, you will be a part of a determined effort to bring the educational programme into line with the needs of a rapidly changing, modern society.

One of the most exciting challenges which teachers must face is the need to adapt themselves to quite dramatic revisions in curricula and in general teaching procedures. I hope, most earnestly, that you will be willing and, indeed, anxious to participate fully in new developments in education. By doing so, you will help to prepare children for life in the world in which they must live.

I wish you success and happiness in your careers.

D. H. Botly

DEAN OF WOMEN

"I will not follow where the path may lead, but I will go where there is no path, and I will leave a trail."

Muriel Strode

If we ask ourselves what we positively know of the future, about all we can answer with certainty is that it will not be like the present. For within the time of living man we have gone from the age of the horse and buggy to that of the satellite in space. What lies ahead we cannot see, but surely progress will continue, and the difference will be great.

These conditions dictate that the winds of change must blow constantly through the field of education. This is not a condemnation of the traditional schools of yesterday, for they have laid the foundation of knowledge and thought through which the phenomenal strides of the past century have been brought about. The philosphy no longer holds, however, that the school of today must prepare the child for the world of tomorrow.

Such a concept demands that the teacher maintain an active, inquiring, and flexible mind. These attributes you must nurture both in yourself and in your pupils if you are to make a contribution which is at all worth while. Better still, however, carry through all your professional efforts a true spirit of adventure and discovery. Combine a knowledge of the past with a vision of the future, so you can keep what is tried and true, discard that which is out of tune with the times, and adopt new concepts and approaches.

Leaders are needed to blaze new trails for the future. May your spirit of youth put you in the vanguard, and success accompany you in all your endeavours.

M. McKenzie

MASTERS

Mr. N. Kleven
B. A.
Music
Educational Psychology

Miss H. Matson
B. A.
Social Studies
History
Health

Mr. D. H. Botly
B. A.
Mathematics

Miss M. McKenzie
B. A., B. Ed.
English 1

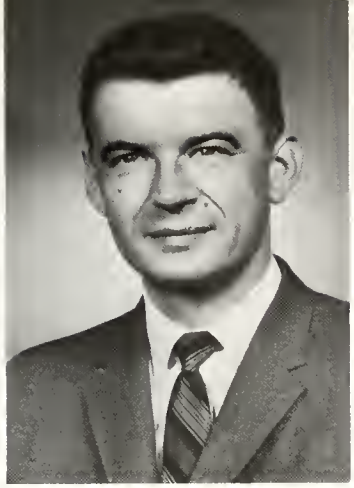

Mr. J. A. Pylpiw
B. A.
Physical Education
Science

Mr. S. P. Dromisky
B. A., B. Ed.
Child Psychology
History of Education

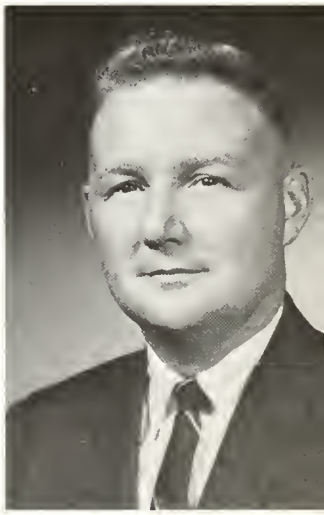

Mr. W. F. McCallum
B. A.
English II

Mr. L. Korteweg
B. A., M. Ed.
Art
School Management

Mrs. M. Robilard
L. T. C. L.
A. T. C. M.
Library

RELIGIOUS INSTRUCTORS

Rev. Bourgignon

Rev. Florip

Sister Madeline

Rev. Witt

Rev. Moffat

Rev. Conliff

THOSE WHO CARE

CUSTODIANS

Mrs. Salmi

Mrs. Valenius

Mr. L. H. Charlton

Mr. E. Robinson

Mr. A. Lychek

Mr. A. Kurchina

Mr. G. Naydo

CAFETERIA HOSTESS

Mrs. Mauro

SECRETARIES

Miss E. Fairbairn

Miss M. Oliver

It has been said that the only thing definite in a changing world is change itself. Since the ultimate of any learning experience is modification, it would seem that education is the stability factor of our society. What an awesome task then awaits the teacher! Fortunately, coupled with this responsibility is challenge, the acceptance of which returns countless dividends. Be always knowing of the fact that you are basic to progress and society.

The mirage of the stiffened, taken-for granted teacher of the past is rapidly fading. In its place is being recreated the image of the versatile, socially acceptable and essential teacher, of course, this revolutionized picture yields greater "pride in the profession", an essential prerequisite of a good teacher. I challenge you to be the teacher justifiably possesed of this pride.

Working together with a spirit of co-operation always results in enjoyment. Based on this standard I have found this year extremely rewarding. May I express my most sincere appreciation to Mr. West, the Masters, and you, the student body, for making the school year 1966-67 the success which it was. . .

Garth Stiller

STUDENTS' ADMINISTRATIVE COUNCIL

BACK ROW: Glen McRae, Marg Showalter, Bob O'Conner, Joan Orzech, Gary Ramsdale, Judy Shabot, Tom Cook.
FRONT ROW: Alex Facca, Susan Gravelle, Brian Houghton, Barb Andrews, Garth Stiller, Jo Currie, Gordon Walker.

YEARBOOK STAFF

To the staff, advisors and all who made this yearbook possible, I shall ever be indebted.

Special thanks are due to Shirley Rasmus and Diane Rummery for their infinite co-operation in layouts; Jim McCuaig, for those many hours spent in the dark room; Joan Orzech for her hard and soft sell in obtaining the much needed financial assistance from advertising, and Barb Andros for her excellent work in artistic design. Without the help of these people, this book might never have appeared.

To the graduates may I extend my congratulations and every wish for a rewarding future in the teaching profession.

Robert Bourré
Editor-in-Chief

Advisor
Miss Matson

Advisor
Mr. McCallum

Shirley Rasmus
Assistant Editor

Diane Rummery
Secretary

Joan Orzech
Advertising Manager

Jim McCuaig
Photographer

Barb Andros
Business Manager

Margo Houston
Co-Secretary

Patricia Bradley
Port Arthur

Lois Dougherty
Port Arthur

Naomi Britton
Murillo

form one

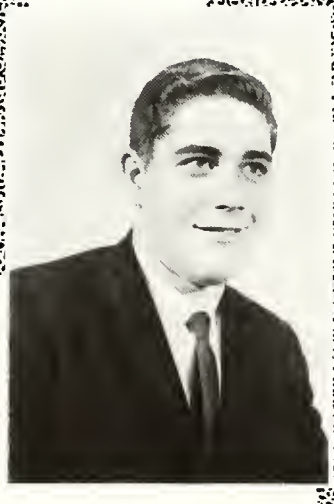

Bryan Berrington
Port Arthur

Eliana Costa
Port Arthur

Jacqueline Dunn
Red Lake

Lynn Eby
Port Arthur

Robert Bourre
Rainy River

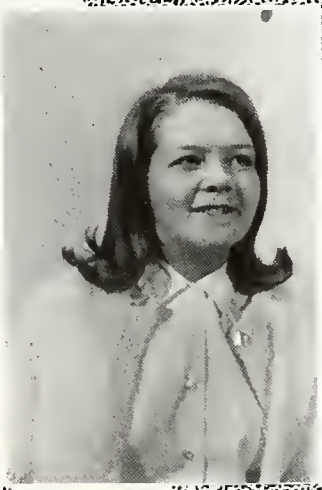

Linda Einarson
Kenora

Josphine Curley
Port Arthur

Myrna-Lee Carniato
Port Arthur

Mrs. Linda Anderson
Vermillion Bay

Ellen Engstrom
Port Arthur

Margaret-Ellen Atkin
Rainy River

Diane Buhlman
Fort William

Josephine Currie
Fort William

Barbara Andros
Fort William

Betty Bishop
Fort William

Thomas Booth
Fort Francis

Bernadette Bourret
Port Arthur

Daphne Charbonneau
Fort William

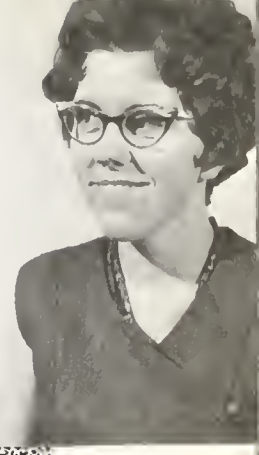

Tom Cooper
Fort William

Tom Cook
Port Arthur

Mrs. Denise Anderson
Wabigoon

Kathy Cross
Emo

Janis Currie
Kakabeka

Arlene Hand
Port Arthur

Robert Grieve
Fort William

form two

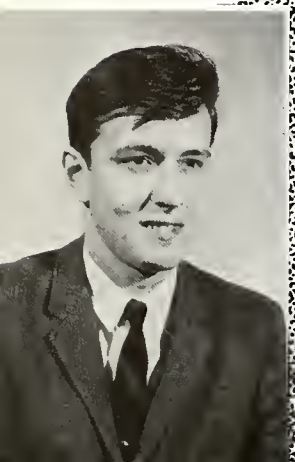

Gordon Houston
Essex

Bonnie Hamilton
Terrace Bay

Alexander Facca
Fort William

Mrs. G. Houghton
Port Arthur

Margaret Houston
Fort William

Patricia Exley
Fort William

Harold Huntley
Fort Frances

Linda Handel
Schreiber

Sheila Hawke
Dryden

Joan Haner
Port Arthur

Heide Graf
Port Arthur

Susan Gravelle
Port Arthur

Carol Grant
Fort William

Evelyn Huntley
Pinewood

Heather Foster
Fort William

Leonard Godin
Schreiber

Joyce Gilby
Port Arthur

Tom Foley
Port Arthur

JimFawcett
Fort William

Mary Lynne Gale
Port Arthur

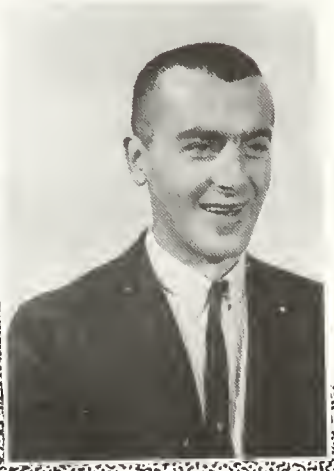

Brian Houghton
Port Arthur

Linda Gunderson
Prince Albert, Sask.

Diane Fonso
Port Arthur

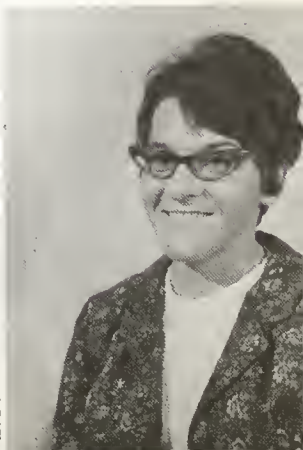

Joyce McDonald
Port Arthur

Eleanor Medway
Winnipeg

Margaret Lysak
Fort William

form three

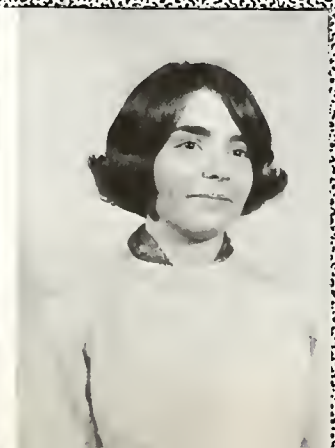

Glen McRae
Fort William

Venetta Kaplanis
Fort William

Sheila Morris
Fort William

Harold Linklater
Fort Frances

Sinikka Jaaskelainen
Kenora

Keith McRae
Fort Frances

Mrs. A. Hyslop
Hudson

Lana Lang
Fort William

Nancy Irving
Fort William

Pete Lyons
Winnipeg

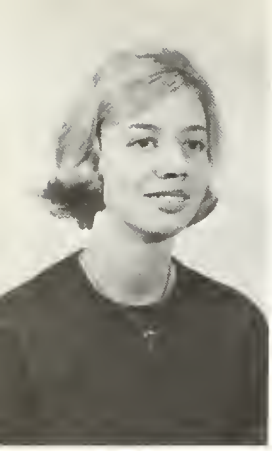

Sharon O'Hara
Fort William

Ann Marinic
Port Arthur

Sandra Jackson
Port Arthur

Janet Lindemen
Port Arthur

Bob O'Connor
Rainy River

Joyce McFadden
Port Arthur

Natalka Onyshkewych
Nipigon

Mrs. A. Neuert
Neebing

Judy O'Donnell
Fort William

John McParland
Schreiber

Marilyn Marrier
Port Arthur

Cheryl Mitchell
Marathon

William Murray
Port Arthur

James McCuaig
Schreiber

Paula Laitinen
Port Arthur

Phil Jakubowski
Fort William

Gary Ramsdale
Fort William

Diane Rummery
Schreiber

Shirley Rasmus
Fort William

form

Esther
SanClemente
Kenora

Brenda Punkari
Sudbury

Susanne Scott
Kenora

Judy Shabot
Fort William

Elaine Shouldice
New Brunswick

Joan Peters
Fort William

four

Jeannine Pineau
Red Rock

Gail Patola
Port Arthur

Carol Rivers
Manitowadge

Barbara Puchala
Port Arthur

Terry Saunders
Port Arthur

Margaret Salter
Dryden

David Roberts
Terrace Bay

Kathleen Oster
Fort Frances

Joan Orzech
Fort William

Olean Pacarenuk
Emo

Evelyn Russell
Manitoulin Island

Diane Pearson
Port Arthur

Linda Shepherd
Fort William

Lynne Shereda
Fort Frances

Wilma Postuma
McIntyre

Shirley
Ringrose
Kenora

Mrs. Mary Payatt
Fort William

Cheryl Parker
Fort William

Julie Polgrabski
Fort William

Tuula Rauman
Port Arthur

Allana Reid
Emo

form five

Jane Syvitski
Fort William

Georgina Sweet
Keewatin

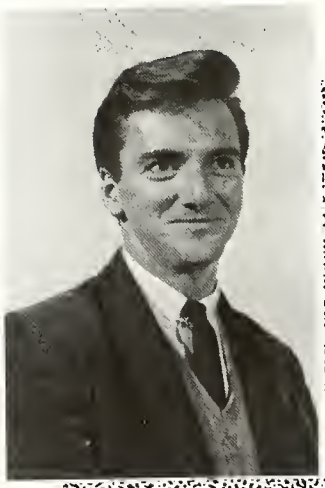

Ron Thompson
Fort William

Suzanne Ste. Marie
Fort William

Claudia Trevisanutto
Port Arthur

Carole Stewart
Fort William

Fred Viinikka
Port Arthur

Elizabeth Stawarski
Dryden

John Small
Schreiber

Deborah Trevisanutto
Port Arthur

Susan Spence
Fort William

Margaret Wilson
Port Arthur

Joyce Syrja
Atikokan

Margaret Showalter
Dryden

Norman Smith
Geraldton

Leone Watson
Fort William

Gladys Wizniak
Fishing River

George Urban
Prince Albert, Sask.

Mrs. Marilyn Bellin
Port Arthur

Maureen Vienneau
Nipigon

Nancy Symes
Fort William

Mrs. Sandra Traynor
Port Arthur

Mrs. Brigitte Viegandt
Port Arthur

Gordon Walker
Fort William

Kathleen Woods
Barrie, Ont.

Pat Swerdlyk
Fort William

Garth Stiller
Kenora, Ont.

Wendy Summerell
Manitouwadge, Ont.

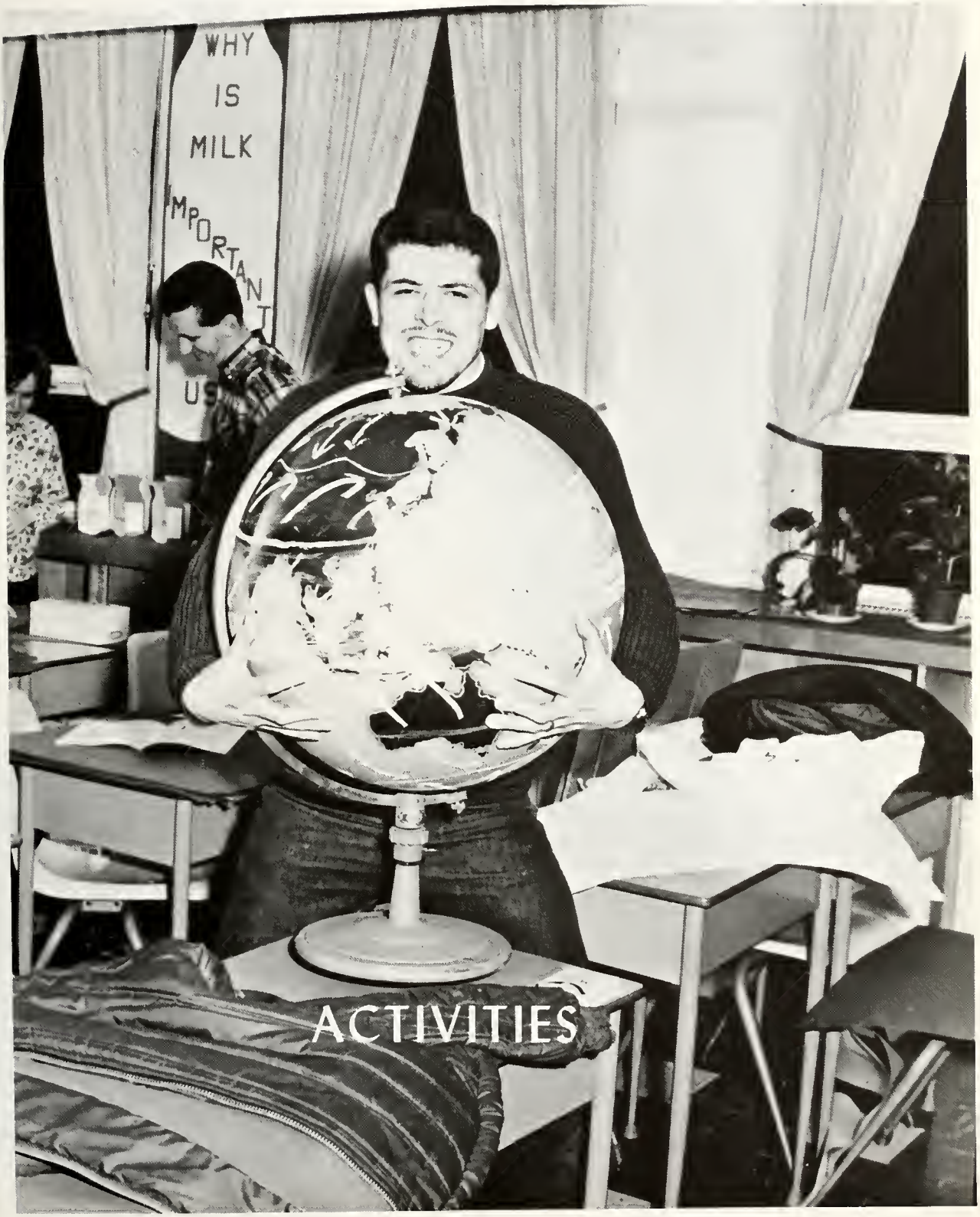

ACTIVITIES

CHOIR EXECUTIVE

BACK ROW: Glen McRae, Brian Houghton, Diane Rummery, Fred Viinikka, Mr. N. Kleven.
FRONT ROW: Jane Syvitski, Diane Buhlman, Margaret Houston.

CHOIR

XMAS AT DAWSON COURT

SOLOISTS

Marilyn Marrier
Robert Grieve

MALE CHOIR

ONTARIO HOSPITAL SERVICE GROUP

BACK ROW: Alex Facca, Gordon Houston, Myrna Carniato, Mrs. Anderson, Diane Fonso, Joan Haner, Harold Huntley, Tom Booth.
FRONT ROW: Mrs. D. Anderson, Susan Gravelle, Brian Houghton, Barb Andros, Linda Einarson, Pat Exley, Susan Scott.
MISSING: Diane Rummery

This group consisted of volunteers from the college. Their purpose was to mingle with the patients, and this has been achieved in the best possible manner. We hope that in the following years, the same interest will be shown.

Advisor:
Mr. Dromisky

VALENTINE'S DANCE

ATHLETICS COUNCIL

BACK ROW: Tom Cooper, John McParland, Nancy Symes, Judy O'Donnel, Ron Thompson, Bob Grieve, Mr. J. Pylypiw.
FRONT ROW: Linda Shepherd, Linda Einarson, Sue Scott, Pat Exley.

I take this opportunity to thank my very capable executive and all other students who are responsible for the excellent work they have done this past year in keeping the athletic activities hopping in the college. Many problems arose but by all working together the end results turned out to be very successful. I'm sure you all remember the Winter Carnival games and the aching muscles after the spring Tabloid meet. I hope you, the student body got as much fun out of the activities during the past year as we, the Athletic Society enjoyed planning them.

Best of luck in your teaching in the future wherever you may be.

Yours sincerely,
Pat Exley - President

BASKETBALL TEAM

BACK ROW: Bryan Berrington, Fred Viinnikka, Tom Cooper, Harold Huntley, Alex Facca, Garth Stiller.
FRONT ROW: Ron Thompson, Gordon Walker, Jim Fawcett, Pete Lyons.

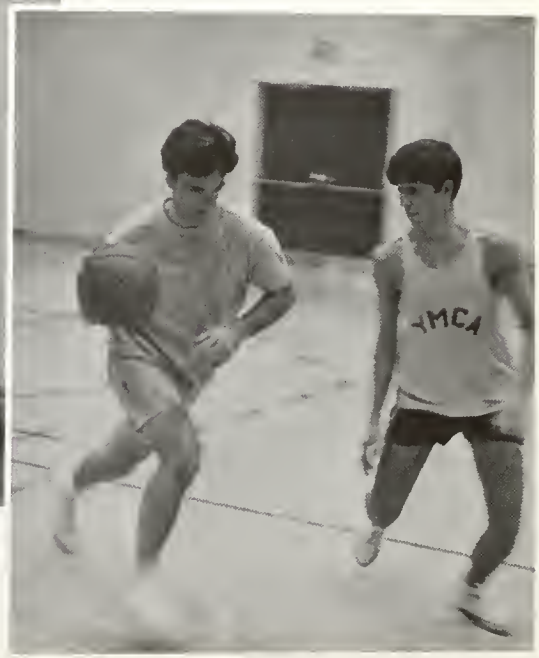

GIRLS' BASKETBALL

Hands off*#¢!!

There it is . . . . SUPERPICKLE!!

Some Joke.

HI-LITES

How not to paint a picture!

WELCOME

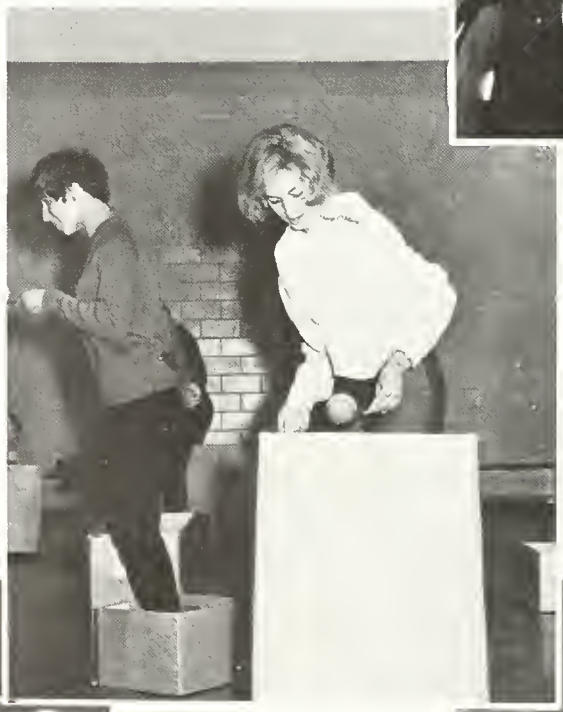

The perfect accessories!

Ah-h memories.

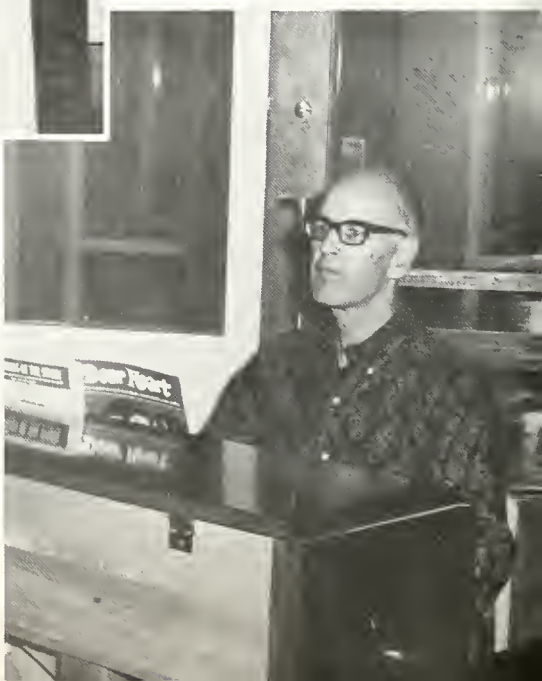

HALLOWE'EN

Kissin' Cousins.

Do you see a dog?

Ah-h Soh-h-h-h!

getting ready

Xmas

the banquet

our dance

Centennial Day

WOMAN

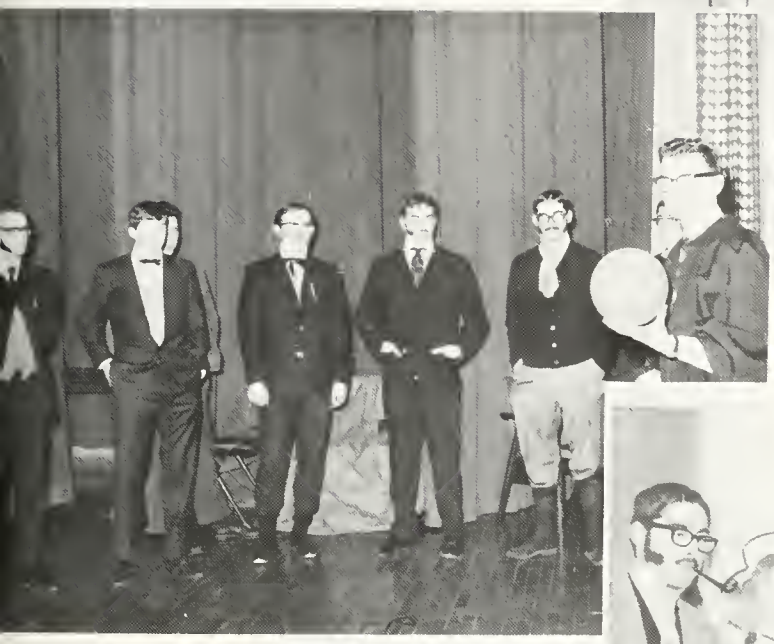

SPORTS DAY

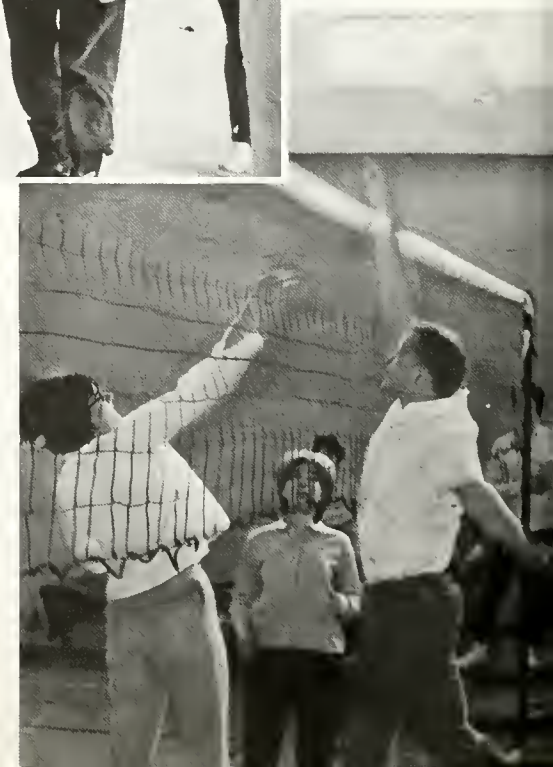

OPEN HOUSE

What is M
1. What enab
farmer to m
clean his bu
and pipe o

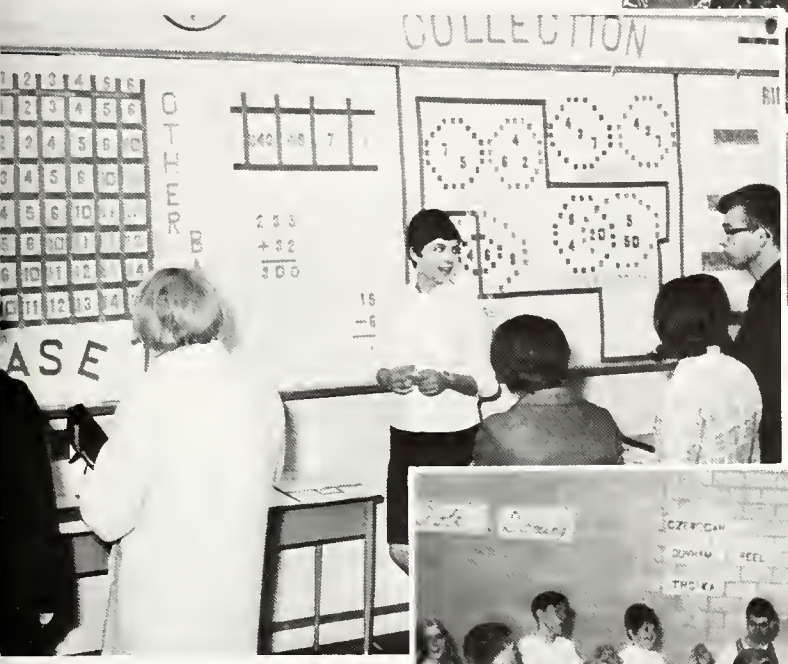
COLLECTION
OTHER
ASE

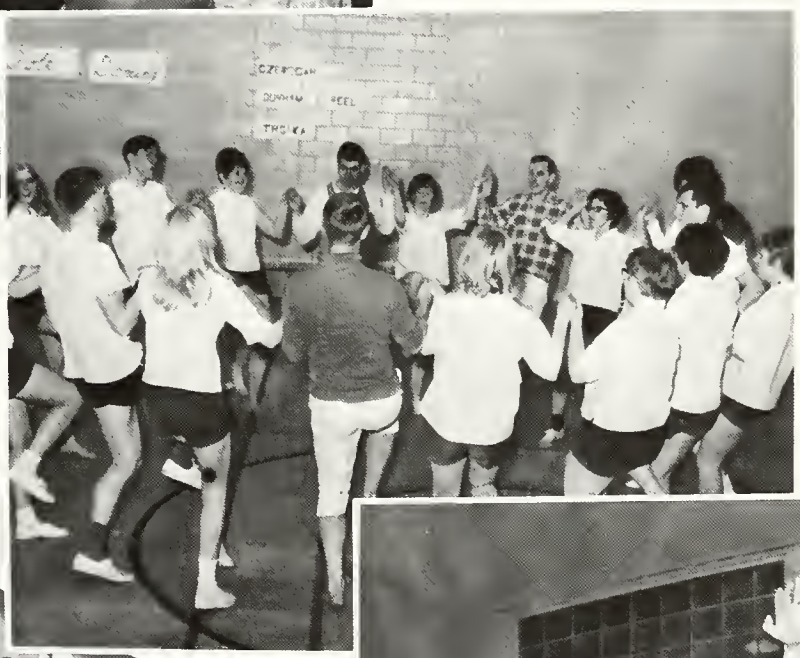

TABLOID

SCHREIBER

Coke
DRINK
Coca-Cola

GRADUATION

Receiving Line

Dr. A. H. Johnston
Guest Speaker

Prince of Wales Award
Jim McCuaig

H. McLean Award
Eliana Costa

VALEDICTORIAN

Mr. West, Masters, Honoured Guests, Fellow Teachers, Ladies and Gentlemen:

On the first day of school, Mr. West remarked that time would fly and the year would soon be over. There was truth in every word he said and I am greatly honoured to be here this morning bidding a final farewell to each and every one of you.

The experiences encountered and the knowledge gained over the past nine months have been numerous and will never be forgotten but we must remember that they mark but a preliminary stepping stone in the career which now awaits us.

This year has been good to us. Through a combination of emotions, tensions, and laughter, we have grown to appreciate more, what each can contribute as an individual. We have been trained by a wonderful group of masters who could not have done a finer job. They have bent over backwards to produce as responsible a teacher as possible and have given us foresight into what the future holds for us.

As teachers and as parents, we will be molding the minds of our future citizens and this is why we must continue to learn in order that we carry out the supreme task in the best possible manner.

To our children we should be willing to sacrifice time, energy and ambition but at the same time maintain our own health, both mental and physical. A combination of these aims should form our ideal goal.

When we face our classes this coming fall, let us remember that each member of that onlooking mass, is an individual and let us make sure we treat each one as such. Let us earn their respect and trust through warmth and understanding.

Our chosen career is not merely a job, but a new way of life. If we put our whole heart into it, I'm sure there will be a pot of gold at the end of the rainbow.

I would like to take the opportunity to wish you all the very best this coming year and always. A poem written by "Lloyd Ira Miller" sums up the situation facing us at this moment. I would like to leave his thoughts with you:

It's up to you

It isn't a question of what you've done
But what you intend to do
For records past can't always last
And they'll not carry you through!

You may have won attention
That has travelled far and wide
But unless you try for a goal more high
You'll be on the losing side.

For the race of life is keen today
Competition reigns supreme
We must be at our best to meet the test
It's a case of going upstream.

Don't stop when you reach a certain point
There are greater things to be done
Unless you surpass the rest will outclass
The work you've only begun.

Resolve and try to improve yourself
Replace old laurels with new
It isn't a question of what you've done
But what you intend to do!

Susan Scott

FOCUS

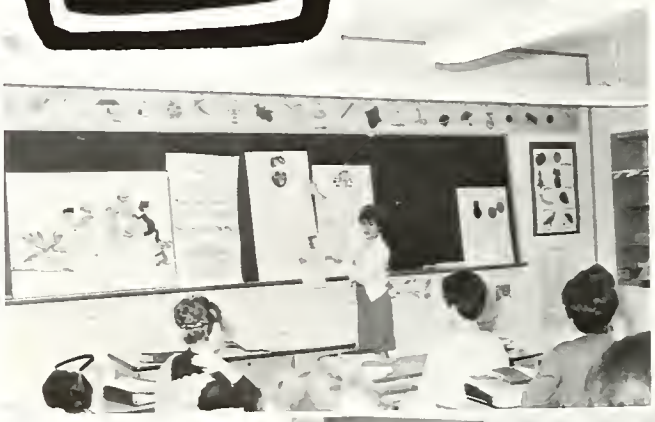

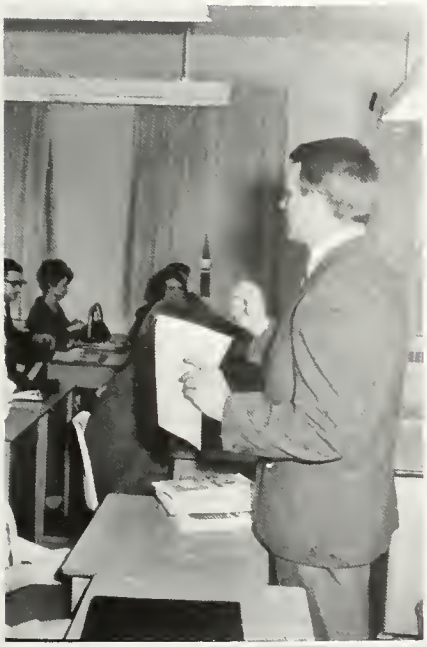

PRACTICE TEACHING

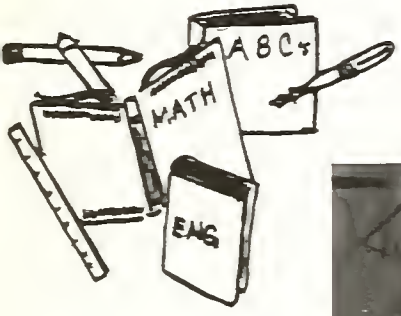

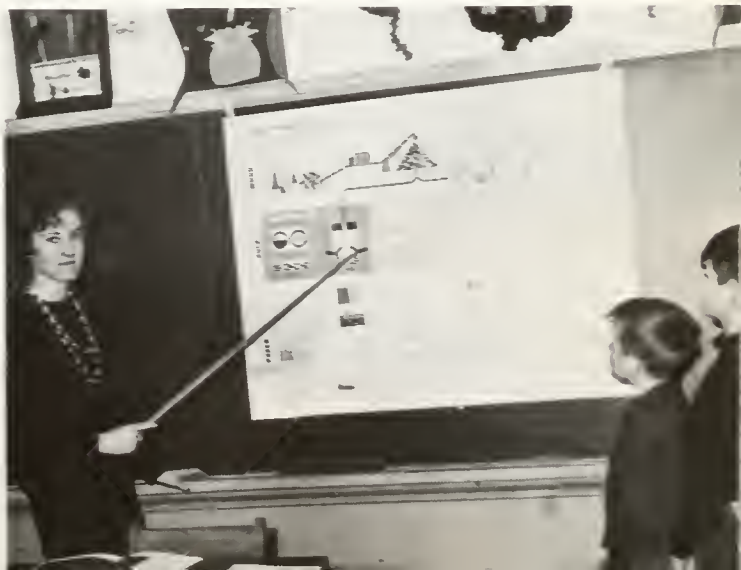

ASSEMBLIES

CHRISTMAS ASSEMBLY

EXIT

Guest Speakers

Lt.-Col. E. Gravelle
(Remembrance Day Speaker)

Mr. Wm. Jones
O. T. F.

Miss Hall
Red Cross Rep.

Dr. R. M. Knights
Associate Professor of
Psychology
Western University

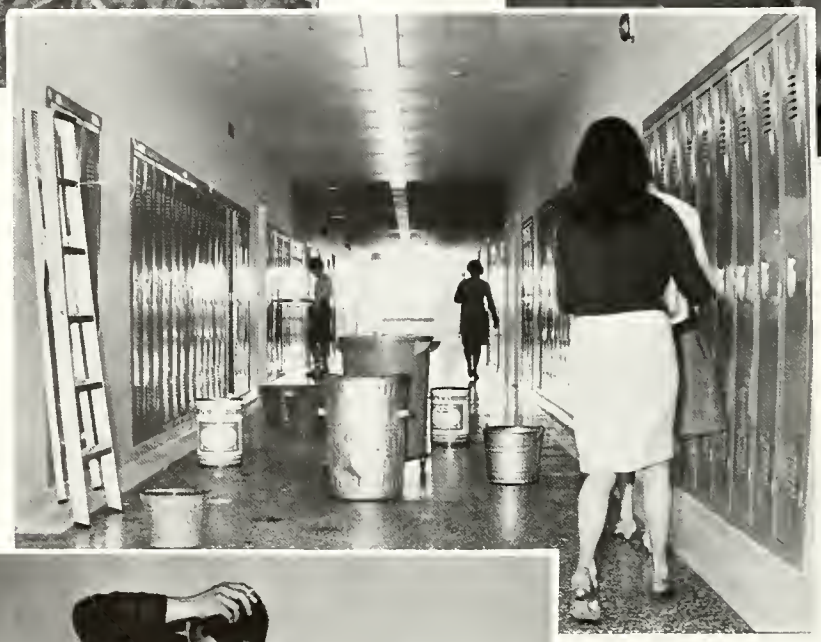

ADVERTISING

OUR SPONSORS

Hudson's Bay Company
Nipigon, Ontario

Drawson's Beauticians & Barbers
119 May Street South
Fort William, Ontario

G.R. Duncan Co. Ltd.
121 South May Street
Fort William, Ontario

John C. McDonald Real Estate
133 North May Street
Fort William

Fryer Studio
110 North May Street
Fort William, Ontario

Pang's Restaurant
470 South High Street
Port Arthur, Ontario

Centennial Shoe Store
130 Centennial Square
Fort William, Ontario

Jerome's (Record Centre)
414 Victoria Avenue
Fort William, Ontario

Gallery of Fine Arts
206 May Street North
Fort William, Ontario

MacGillvray-Ferguson Ltd.
213 Park Street
Port Arthur, Ontario

Chong Garden
7 South Cumberland Street
Port Arthur, Ontario

Lakehead's Newest

Flowerland

Flowers for every occasion

809 Victoria Avenue

Fort William, Ontario

623-2272

Styles the Latest -

Values the Greatest

JOY SHOP

211 Arthur Street
Port Arthur

CAREER MISS

404 Victoria Avenue
Fort William

Sue Park

Hair Fashions

Susan Mackett
213 Park Street
Port Arthur, Ontario

"Where Coiffures are Created"

Phone DI 5-9365

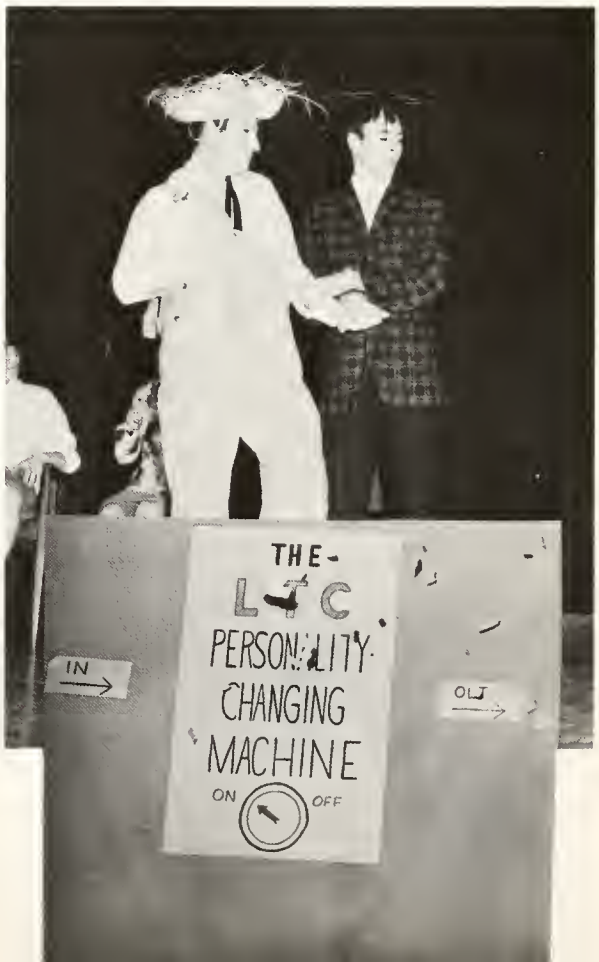

THE FORT WILLIAM BOARD OF EDUCATION

Reverend A.H. Johnston
Chairman
Miss Dorothy L. Adams
Mr. C.A. Grant
Mr. T.A.S. McKee

Mr. R.R. Anderson
Vice-Chairman
Mr. J.A. Brown
Reverend Canon E. Roy Haddon
Mr. F.J. Scollie

Mr. H.C. Murphy
Separate School Representative

Mr. J.O. Lees
Superintendent of Public Schools

Mr. D.F. Hassard
Business Administator

TIME TO PUT YOUR FEET UP

The need today, more than at any previous time, is for continuing education. Whatever the educational level you may have achieved, there is "no time to put your feet up" for education does not end with a diploma or a degree.

As a teacher you must keep abreast of developments in your field, and related fields, if you are to carry out faithfully the responsibilities which you have assumed. Queen's University recognizes the teacher's need for continuing education, and tries to meet it through its Summer School and correspondence program.

Your inquiries are invited. Please write to

The Department of Extension

QUEEN'S UNIVERSITY

Kingston Ontario

Bamboo Garden

Phone 622-4031

511 Victoria Ave.

Specializing in

Chinese

And

Canadian Dishes

VIDEON

Serving Education With Complete
Closed Circuit Television Systems

* Modern Electronic Engineering
* Equipment Representatives
* Professional Instruction
* Dependable Local Service

Phone 345-1211 (Area code 807)

P.O. Box 986 Port Arthur
Ontario

TEACHERS AND TECHNOLOGY

Technology is shaping the lives of all of us. Students in our schools face a bewildering, yet stimulating, future whose course we can only vaguely perceive.

Our economic and social destinies are tied into our capacity to utilize new technology. The Economic Council of Canada has expressed concern that Canadians are falling behind its southern neighbour in attaining higher levels of this capacity. It noted that, in 1960, 45 per cent of the U.S. male labour force had four years or more of high school, compared with only 24 per cent in Canada in 1961. The percentage ratio was 2 to 1 at the University graduate level.

As teachers, you will have a major role in the process of developing in young Canadians, and in older Canadians, the desire and the will to excel without which we cannot hope to enjoy the fruits that technology makes possible. Your achievements in the last third of the twentieth century will significantly shape Canadian life in the twenty-first.

STEEP ROCK IRON MINES LTD.

Best Wishes

WILLPORT REALTY

Aim: Your satisfaction

Introduction and Presentation:
Through our agents

Application: Your own home

Port Arthur
230 Van Norman Street
344-6661

Fort William
132 S. May Street
622-0634

SIMPSONS-SEARS

QUALITY COSTS LESS at SIMPSONS-SEARS

Inter-City Plaza
Port Arthur
344-3581

... because we have stores from Coast-to-Coast ... because of our tremendous country-wide Buying Power ... because you have both a store and a catalogue to make your selection from - You'll find Quality Does Cost You LESS at Simpsons Sears.

dryden

PAPER COMPANY LIMITED
Dryden, Ontario

In June, 1967, for the eleventh successive year, Dryden Paper Company, Limited will conduct a High School Conservation course at its Contact Bay Camp. To date 360 boys and girls from the Dryden High School Grade X have attended these Conservation courses.

In fostering this course, it is the objective of the Company to develop, among the future leaders of this area, an awareness of the vital importance of Conservation to our district. Because of this emphasis on protection, wise usage, and reproduction of cut-over areas, in which the Company is co-operating with our High School, Municipal, and Provincial bodies, the Dryden District is rapidly earning the title of "THE CONSERVATION CENTRE OF CANADA".

CARINA
SHOE STORE

Women's Popular Priced Footwear
Exclusive Ladies' Shoe Stores

26 South Court Street
Port Arthur, Ontario

124 Centennial Square
Fort William, Ontario

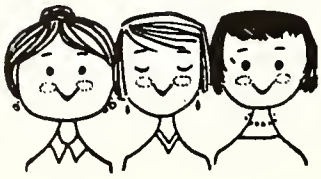

For all School Supplies
Typewriters
A.B. Dick Duplicating Machines

BUSINESS SUPPLY COMPANY

(LAKEHEAD) LIMITED

113 South May Street
Fort William, Ontario

Telephone 623-8476

Laskin's

BEST WISHES

FURNITURE & APPLIANCES LTD.

"The Name You Know In Furniture"

89 South Cumberland Street
Port Arthur, Ontario

SERVICE - STYLE - SATISFACTION

Congratulations to the Grads

GIBSON MOTORS (1962) LIMITED
INTERCITY

Ford
FORD

707 Memorial Avenue

Phone DI 4-7235

Port Arthur, Canada

ONTARIO PUBLIC SCHOOL MEN TEACHERS' FEDERATION

Greetings to Associate Members in the Teachers' College.

It is a great pleasure indeed to welcome you to the Teaching Profession in this our Centennial Year.

Never in our history did our country's economy and the excellence of its citizens depend so vitally upon the proper education of its youth during the next decade. This is your challenge and I am sure you will meet its demands.

By participating actively in your Federation and its professional activities, you will find a source of inspiration and countless opportunities for service and self development.

B.B. DAWSON,
President,
O.P.S.M.T.F.

CONGRATULATIONS

GRANDVIEW APARTMENTS

Furnished or unfurnished suites

General Manager: Uno Viegandt

Call

345-8390 Residence

OR

344-6661 Wilport Realty Ltd.

Congratulations

TO THE

GRADUATING CLASS

" A FRIEND "

W. J. HAM

DISPENSING OPTICIAN

Opthalmalagists' Prescriptions For
Glasses and Contact Lenses Fitted

GUILD OPTICIANS

113 North May Street

Fort William, Ontario

Telephone 623-3321

compliments of

HEWITSON CONSTRUCTION

47 North Cumberland Street

Port Arthur, Ontario

DI 5-2338

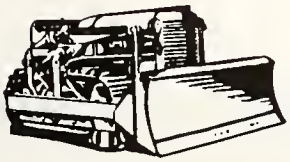

PAVING * SNOW REMOVAL * ROAD BUILDING

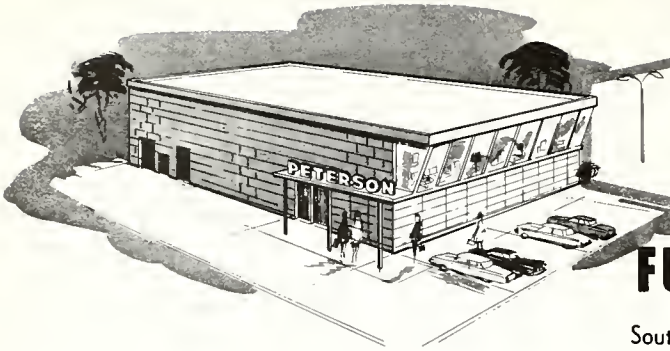

Peterson

FURNITURE & APPLIANCES

South Court at Fort William Road Port Arthur

Telephone 345-2307

GREEN'S

Hobbycraft & Novelty Shop

"A Hobby is a Challenge

to your Ingenuity"

21 Cumberland Street South

Port Arthur, Ontario

Dial 344-6091

For all your Financing needs call:

PACIFIC FINANCE CREDIT LIMITED

19 Cumberland Street South

Port Arthur, Ontario

Diamond 4-9605

pf

COMPLIMENTS OF

THE CORPORATION OF THE CITY OF PORT ARTHUR

MAYOR SAUL LASKIN

ALDERMEN

EDGAR LAPRADE

WAINO W. LAAKSO

EDWARD V. ANTEN, M.D.

WILLIAM MORGAN

CLIFFORD LINDEMAN

W. THOMAS ARNOTT

CLIFF S. McNEILL

GEORGE H. LOVELADY

JEAN T. ROBINSON

JOHN K. COOKE

CITY CLERK: MISS LILLIAN DENNIS

Expert Styling and Cutting

By Professional Stylists

NU-FASHION BEAUTY SALON

Tinting . . . Bleaching . . . Tipping . . .

And Perm Waves
All Qualified Beauticians

809 Victoria Avenue

for Fashion Right . . .

Priced Right Clothes

be sure you shop

at . . .

Chapples

Fort William

Compliments of

Bourke's
DRUG STORE LTD

Prescription Specialists

THREE LOCATIONS TO SERVE YOU

224 Arthur Street
Port Arthur, Ontario

514 Victoria Avenue
Fort William, Ontario

Ridgeway Pharmacy
1001 Ridgeway Street
Fort William, Ontario

Compliments of

PROVINCIAL PAPER LIMITED

PORT ARTHUR DIVISION

SONGS FOR TODAY

Keith Bissell Garfield Bender Edwin Johnston Harvey Perrin June Barber Richard Johnston

The SONGS FOR TODAY SERIES (Books Two, Three, Four, Five, Six, Seven and Junior High) comprise an international appeal of fresh, stimulating songs, aimed at bringing the outside world inside the classroom.

FOLK SONGS – SEASONAL SONGS – SPIRITUALS – CLASSICS
Canons - Rounds
arrangements:

Unison, Unison-Descant, S.A., S.S.A., S.S.A.A.

At each grade level the purpose of the text has been foreseen by the qualified experience of the very select committee of editors who made each book a worthy companion to the last.

A NEW EDITION! Book 8 (S.A.T.B.) to be released in 60 days

Books 2 - 8
$1.35 each

Kindergarten - Grade One - To be released in 1967

WATERLOO MUSIC COMPANY LIMITED

Waterloo, Ontario, Canada

THE BOARD OF EDUCATION FOR THE CITY OF PORT ARTHUR

The members of the Board of Education offer

congratulations to the Editors and Staff

on publication of their Lakehead Teachers' College Yearbook 1967

1967 Board of Education

Trustee Rev. J.E. Jordan, Chairman of the Board

BOARD MEMBER TRUSTEES

Mrs. Mary Burns
Joseph R. Comuzzi
George Crittall
Thomas Fell
Dr. C.M. Johnston
Eric Peterson
Dr. S.P. Smith
James Symington

W. James Griffis, Business Administator

FEDERATION OF WOMEN TEACHERS' ASSOCIATION OF ONTARIO

WELCOME

to the Federation of Women Teachers' Association of Ontario, of which you are now associate members.

Through its local and provincial association, Federation exists to promote and further the cause of education, to improve teaching conditions, and to raise the status of women teachers.

In turn, it places on its members responsibilty to maintain the high ethical code to which it subscribes and you uphold the honour and dignity of the teaching profession.

Best wishes for a successful and enjoyable career.

MELBA M. WOOLLEY, Ottawa
President

The Golden Days
that lie ahead . . .

promise satisfying achievements to all who continue in the pursuit of excellence, in this chosen field.

On this happy occasion we offer our congratulations on your graduation and our best wishes for your future.

EATON'S

CANADA'S LARGEST RETAIL ORGANIZATION . . . STORES AND ORDER OFFICES FROM COAST TO COAST

The Lakehead's Finest Stores for

Books – Office Supplies
Office Furniture – School Supplies
Greeting Cards

RUTLEDGE STATIONERY LIMITED

512 Victoria Avenue
Fort William, Ontario
Phone 622-9675

6A North Cumberland
Port Arthur, Ontario
344-5122

WALKER'S

of

Fort William

"Where good taste in fashion,"
"Need not be expensive"

Shop Walker's first, for fine fashion in both men's and ladies' stylings, with emphasis on the new look, the now look, for the young.

Also at Walker's, complete home furnishings and fabric departments.

Walker's------in Downtown Fort William

Bluebird

DIAMONDS

for

Happiness

. . . Silverware . . . Watches

. . . Fine English China

Atkinson's
JEWELLERS LIMITED

"The Lakehead's Leading Quality Jewellers"

8 South Cumberland Street 344-3548

FORT WILLIAM
3-7441

PORT ARTHUR
5-8942

Le Coq
THE FLORIST

FORT Optical
COMPANY

HUGH MANSON
OPTICIAN

Prompt Dispensing of Your
Eye Doctor's Prescriptian

Glasses Repaired and Adjusted
Hearing Aids and Batteries

406 Victoria Avenue 622-1610

D.J. KELLY LTD.
Food Service Equipment

Hotel, Restaurant and Institutional Supplies
408 Victoria Avenue
Fort William, Ontario

Compliments of

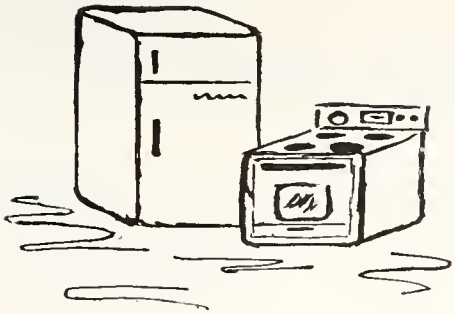

MAHONS

Furniture and Appliances

Fort William & Port Arthur

Compliments of

WALTER BROWN JEWELLERS

510 Victoria Avenue

Fort William, Ontario

623-7481

Heartiest congratulations to the

Graduates

Compliments of

METROPOLITAN STORES OF CANADA

601 Victoria Avenue

Fort William

Ontario

Compliments of

RICKI'S LADIES WEAR

First in Fashions

606 Victoria Avenue
Fort William

622-2901

PERCIANTE & LAPRADE

SPORTING GOODS LIMITED

A COMPLETE LINE OF SPORTING GOODS

9 Sauth Cumberland Street
Port Arthur, Ontario
Edgar Laprode
Telephone 345-8424

DRESSWELL

Tokes Pride in Seeing that

Students & Teachers
are well groomed

DRESSWELL'S
. . . Personalized Service
will keep your clothes
looking new longer.

Convenient Locations at
207 South Algoma Street, Port Arthur
116½ South Syndicate Avenue, Fort William

New and Used
CARS

KAM MOTORS LIMITED

CHEVROLET – OLDSMOBILE
Fort William, Ontario

Compliments of

The Great Lakes Paper Company, Limited

Fort William, Ontario

Compliments of

CROOKS REXALL PHARMACY

PRESCRIPTION SPECIALISTS

Fort William Port Arthur

COMPLIMENTS OF

ST. JAMES STEREO CENTRE LTD.

Records – Tape Recorders – Stereo Record Players

202 Arthur Street Port Arthur

MARKO PHOTOGRAPHY

9 South Cumberland Street Port Arthur Ontario

Candid Wedding – Natural Colour of Black & White –

Home Family Portraits – Commercial & Industrial – All Types of Custom Framing

Quick Service on Passports and Visas

Congratulations

TO THE GRADS

Hillport Motors

211 Van Norman Street

Port Arthur, Ontario

Telephone 345-1421

Compliments of

G. P. McEACHERN LIMITED

MANUFACTURERS INDUSTRIAL DISTRIBUTORS

"Home of your Fiberglos Insulation Requirements"

Phone 622-9697
Telex. 033-262

135 North May Street
Fort William, Ontario

PLEASE

Patronize our Advertisers

YEARBOOK STAFF

INTER-COLLEGIATE PRESS, LTD.

Publishers — Manufacturers

Yearbooks — Yearbook Covers

Diplomas — Graduation Announcements

Inkster Boulevard at Bunting Street

Winnipeg, Manitoba

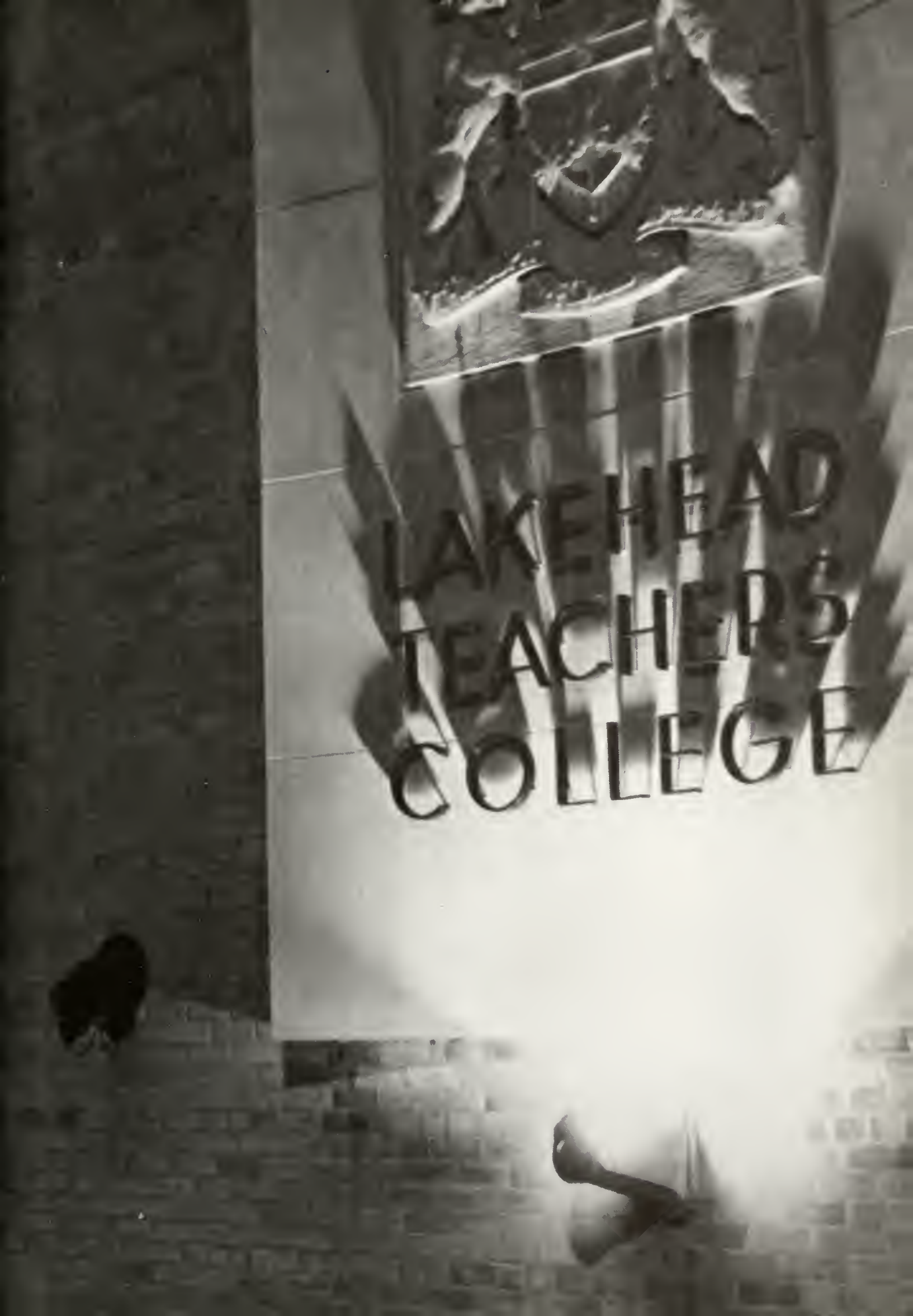
LAKEHEAD
TEACHERS'
COLLEGE